



PegaWorldiNspire

Speeding time to value using the Pega Express Methodology

Baruch Sachs

Vice President Client Innovation, Pega



Introducing the Pega Express methodology

- Unifies our low code experience strategy with our delivery methods
- Integrated into the Pega Platform **v8.4**
- Purposefully-designed, business user experience
 - Ensures the capture and configuration of just what is needed to be successful
 - Achieves business outcomes quickly



Pega Express - design thinking

Our approach is collaborative and social at its core. We design with you, not for you...

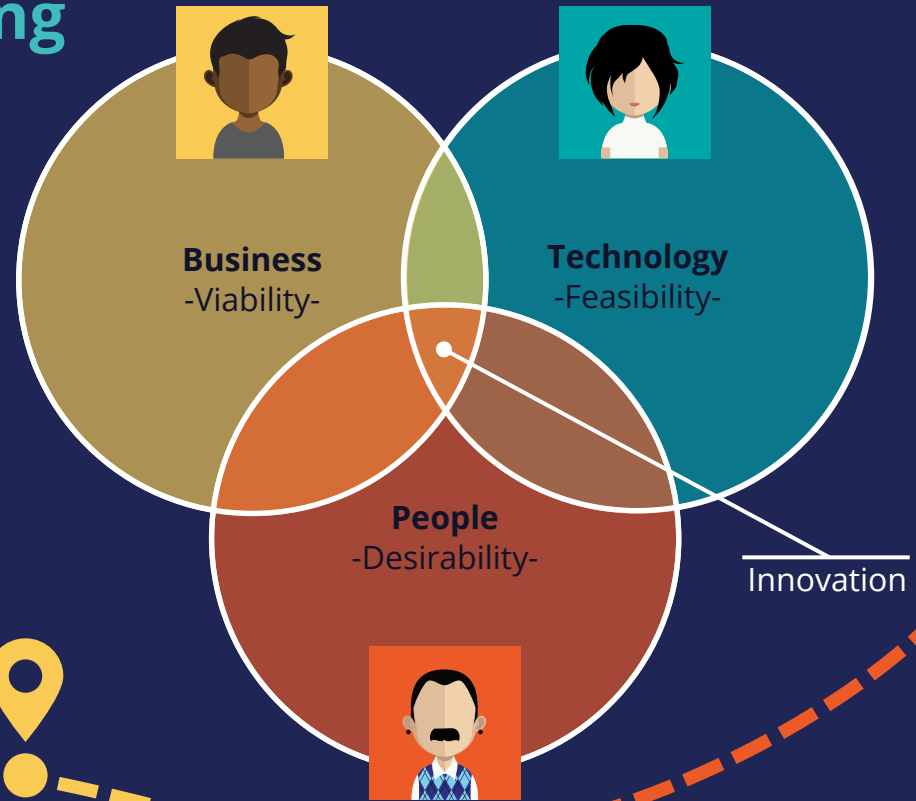

Microjourney View: Steps, Personas, Data, Releases Lifecycle Optional

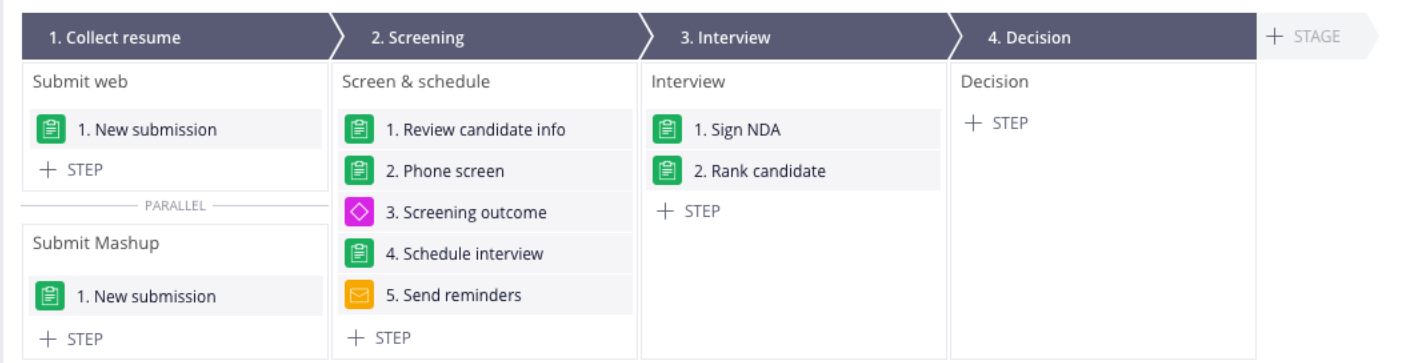

Microjourney View: Steps, Personas, Data, Releases Lifecycle Optional

1. Collect resume	2. Screening	3. Interview	4. Decision	+ STAGE
<p>Submit web</p> <ul style="list-style-type: none"> 1. New submission + STEP <p>PARALLEL</p> <p>Submit Mashup</p> <ul style="list-style-type: none"> 1. New submission + STEP 	<p>Screen & schedule</p> <ul style="list-style-type: none"> 1. Review candidate info 2. Phone screen 3. Screening outcome 4. Schedule interview 5. Send reminders + STEP 	<p>Interview</p> <ul style="list-style-type: none"> 1. Sign NDA 2. Rank candidate + STEP 	<p>Decision</p> <ul style="list-style-type: none"> + STEP 	
<p>Personas & Channels</p> <ul style="list-style-type: none"> Candidate HR portal MLP 2 Recruiter HR GO mobile FUTURE Candidate Facebook FUTURE + PERSONA 	<ul style="list-style-type: none"> Recruiter HR portal MLP 1 + PERSONA 	<ul style="list-style-type: none"> Recruiter HR portal MLP 1 Manager HR portal MLP 2 + PERSONA 	<ul style="list-style-type: none"> Recruiter HR portal MLP 1 Manager HR portal MLP 2 Manager Email FUTURE + PERSONA 	
<p>Data</p> <ul style="list-style-type: none"> Applicant info Pega MLP 1 Applicant info LinkedIn MLP 2 Resume Pega FUTURE 	<ul style="list-style-type: none"> Applicant info Pega MLP 1 Job opening Pega MLP 1 Resume Pega FUTURE 	<ul style="list-style-type: none"> Applicant info Pega MLP 1 Job opening Pega MLP 1 Resume Pega MLP 2 	<ul style="list-style-type: none"> Applicant info Pega MLP 1 Cost Center SAP MLP 2 + DATA 	

Persona

Candidate

Channel

HR portal

Assign to release

MLP2

Candidate to apply directly in HR portal

[Manage in Application profile](#)



PEGA[®]

Build for Change[®]